

# BUILDING ANALYSTS

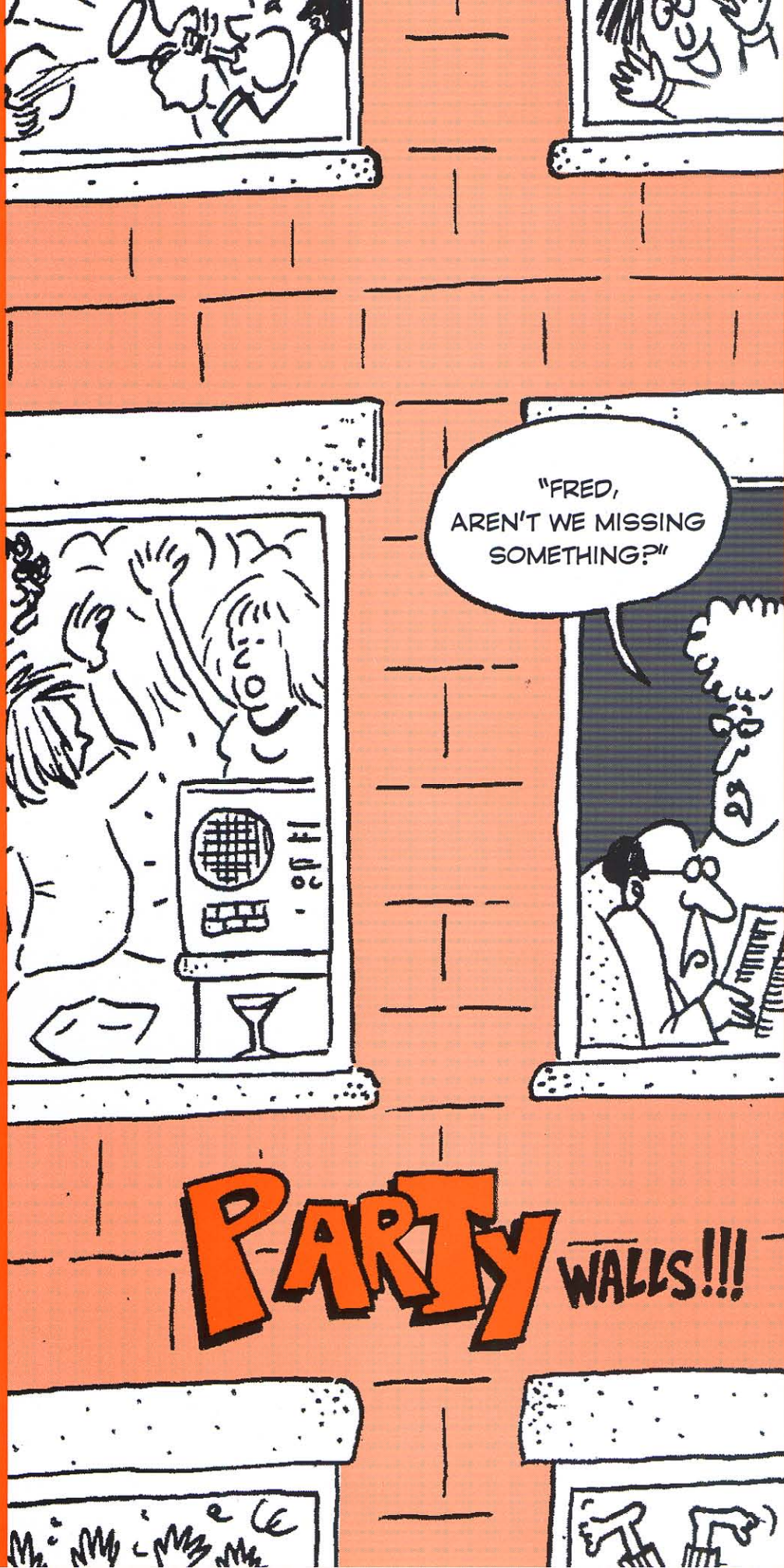

"FRED,  
AREN'T WE MISSING  
SOMETHING?"

**PARTY WALLS!!!**



# PARTY WALLS – PART I

## HOW ARE PARTY WALLS DIFFERENT FROM TYPICAL WALLS?

- They separate individual living units from each other to prevent the spread of fire. Because of this, they usually have a more stringent **Fire Rating Requirement**.
- The walls are designed to reduce **Sound Transmission** between living units, and must meet certain **Sound Transmission Class** ratings.

In light framing, typical in the West, party walls include:

- **Double-wall construction**, creating an air gap between the units to prevent the passage of sound.
- **Additional fireproofing materials & assemblies** as a part of their construction.

## WHAT ARE THE REQUIREMENTS FOR PARTY WALLS?

1. Party wall assemblies must be built in accordance to the **Sound and Fire Rating** required by their use. These fire ratings are based on standardized tests and are proportional to the amount of fire resistance that the wall will provide, if properly constructed.

- **1-Hour** rated walls, usually used between units, stairs and corridors.
- **2-Hour** rated walls, usually used as **area separation walls**, to divide buildings into smaller areas. This allows buildings to be larger, based on construction categories and allowed by the **Uniform Building Code**.
- **Sound Transmission** is controlled by additional insulation and resilient mounting or backing assemblies, which must comply with a Sound Transmission Class, usually **STC 50** or greater, mandated by the **Uniform Building Code**.

2. Walls with these ratings require construction using special materials and assemblies. These include:

- **Surface materials** that resist the spread of fire and reduce sound transmission.
- **Draftstops** in the attic areas that separate larger attic areas, at the party wall location.
- **Wrap-backs or Returns**, installed at 2-hour walls, in place of building a **Parapet Wall** above the roof surface to prevent fire from traveling over the separated building areas.
- **Blocking & Firestopping** in the wall, floor, ceiling & attic spaces and cavities to prevent the travel of fire and smoke through these concealed spaces, both vertically and horizontally.
- **Insulation** is installed in the wall cavity to dampen sound transmission.
- **Penetrations** properly installed, using related boxes for electrical items, and metal for plumbing and other pipes.

- **Seals**, at penetrations for plumbing, electrical and other items in the wall to maintain the integrity of the fire related surface.

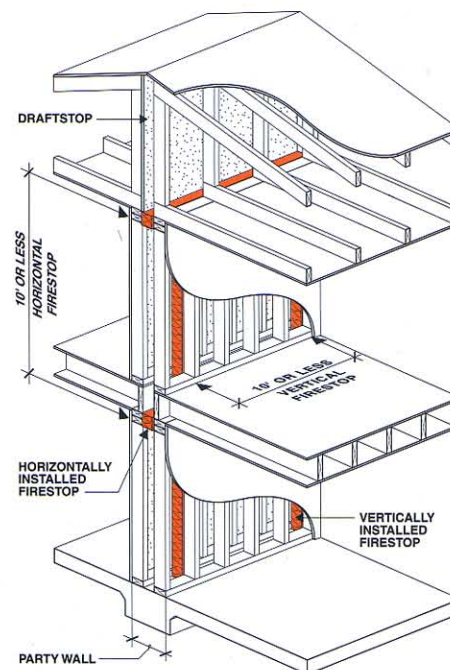
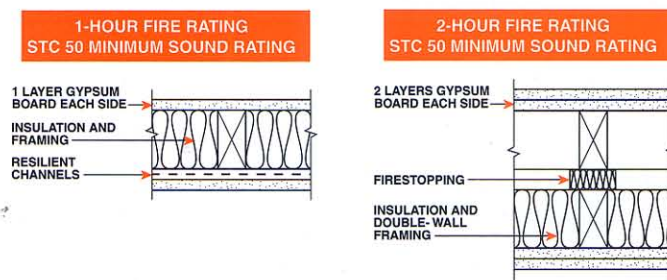

**Building Analysts** is a full-service architectural and structural engineering firm, specializing in construction litigation support, reconstruction, revitalization and project management services. If you need our expert advice or recommendations, please contact us at [analysts@buildinganalysts.com](mailto:analysts@buildinganalysts.com), or visit our web site for further information.

*Building Analysts' newsletter is intended to provide general information for those involved in construction litigation. The topics contained in this publication are abbreviated and applicability to a particular situation may vary according to circumstances. Since design and construction technologies change over time, the information contained herein may become outdated. Building Analysts recommends you contact the appropriate design professional for specific information regarding individual projects.*

SPRING 2001 Next Issue: **PARTY WALLS-SOLUTIONS PART II**